UP2DATE

Precision Thread Production

Thanks to the new performance upgrade, the MonoThread milling cutter now ensures maximum durability and value.

... ADDITIONAL PRODUCT HIGHLIGHTS

- ▲ Workpiece clamping for all small sizes: Zero point clamping system **MNG mini** takes performance to the max.
- ▲ Modular, flexible, extensive: Exchangeable head system **MaxiChange** now with grooving heads.

CERATIZIT is a high-technology engineering group specialised in cutting tools and hard material solutions.

Tooling a Sustainable Future

ceratizit.com

CERATIZIT GROUP

Welcome!

Placing your order is quick and easy

Customer Service Centre

Freephone Number

UK: 0800 073 2073
Ireland: 1800 93 22 55

Freefax Number

UK: 0800 073 2074

E-Mail

info.uk@ceratizit.com

It couldn't be easier

Ordering via the Online Shop

https://cuttingtools.ceratizit.com

On-site technical support

Your Local Technical Sales Engineer

Your customer number

MonoThread – SFSE & SGF

The threading specialists with
a real performance boost

WNT

Improved thread milling cutter performance

In recent years, thread milling has become a viable alternative to tapping and thread forming or thread whirling. With the MonoThread – SGF as a shank thread milling cutter and the MonoThread – SFSE, the shank thread milling cutter with chamfer facet, CERATIZIT has launched two completely reworked tools from the Performance Line. Our tool developers placed particular focus on the performance aspect of both tools.

→ **Page 12–19**
You can find further information on the product here.

cts.ceratizit.com/gb/en/monothread-sfg-sfse

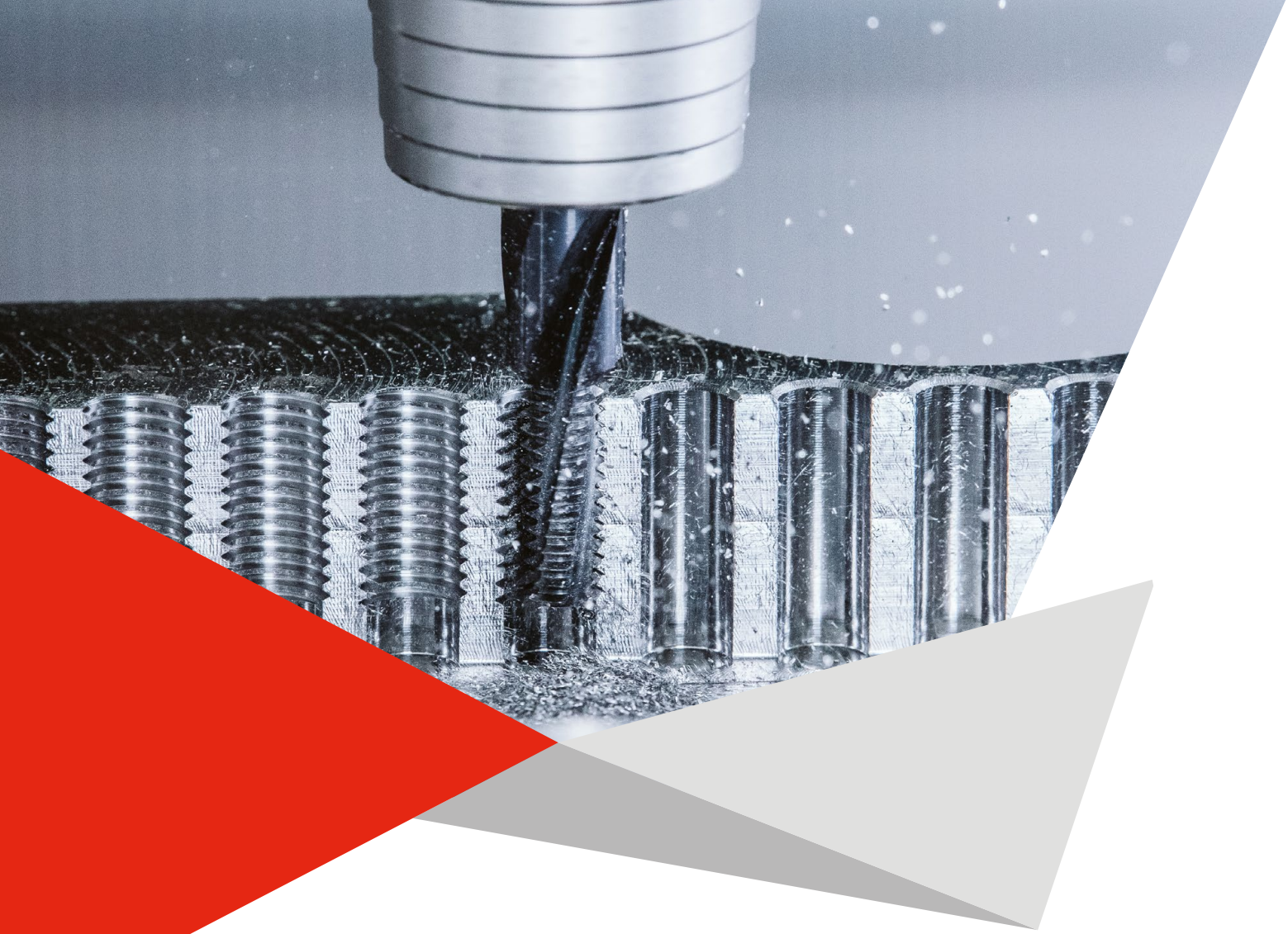

The new editions of CERATIZIT's Performance MonoThread – SGF & SFSE thread milling cutters are making strides towards their mission:

→ Reliable increase in performance of up to 20% compared to the previous model!

The product upgrade guarantees enhanced performance:

▲ Increased number of cutting edges	→	**Quicker machining time**
▲ Optimised core rounding and taper	→	**Improved service life and dimensional accuracy**
▲ Precision grinding	→	**Significantly higher grinding quality**
▲ Thro‘ coolant from a thread size of M4	→	**Improved tool life**
▲ Advanced coating	→	**Higher wear resistance**
▲ Possible to regrind up to three times	→	**higher efficiency**

Find out more about our regrinding service here:
cts.ceratizit.com/gb/en/regrinding

Material-friendly thread production

The quality of a thread often determines whether the final product is a success or a reject. As it is often produced at the very end of the entire machining process, maximum precision and process security are key. Our new Performance shank thread milling cutters are undisputed champions in this area and boast an improved service life and unbeatable price-performance ratio.

Thread milling cutter

MonoThread – SGF

- ▲ 28 different versions
- ▲ Thread types → M / MF / G
- ▲ Materials → Universal

Thread milling cutter with chamfer facet

MonoThread – SFSE

- ▲ 38 different versions
- ▲ Thread types → M / MF / G / NPT / UNC / UNF
- ▲ Materials → Universal

The new thread milling cutters are also available in different lengths as semi-standard products!

The thread milling cutter upgrade is ideal for all standardised thread profiles with all tolerances and especially for asymmetrical, thin-walled, large or very expensive workpieces. The new shank thread milling cutters can be used to machine any materials, including high-strength and tempered steels.

Test report: MonoThread – SFSE

Process	Thread milling
Product	MonoThread – SFSE M8 2xD
Thread depth	16 mm
Material	42CrMo4
Cooling	Int. coolant supply
Technology	v_c = 100 m/min f_z = 0.040 mm/tooth

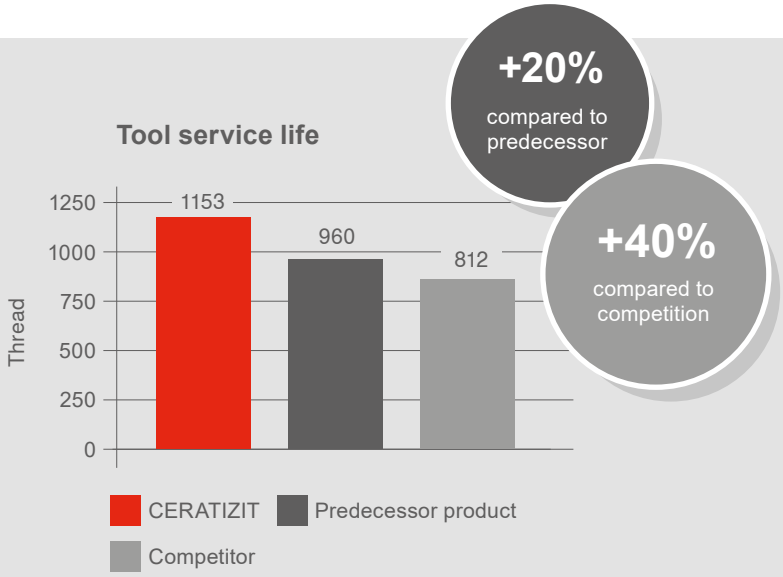

One system, unlimited possibilities

Grooving heads added to the flexible MaxiChange exchangeable head system

CERATIZIT

cts.ceratizit.com/gb/en/maxichange

MaxiChange GX keeps a cool head during grooving

The MaxiChange exchangeable head system, with its countless base holders through to its vibration-damped boring bars, has become a flexible solution for a wide range of turning operations. Now we are expanding the product range to include the MaxiChange GX modular grooving system – which features an internal coolant supply to boot – to achieve a cool head, even under challenging conditions.

→ **Page 32+33**
You can find further information on the product here.

Flexible solution for a variety of applications

As the MaxiChange exchangeable head system is modular, it is extremely flexible and can be used for a variety of applications thanks to the wide selection of exchangeable heads. On top of these advantages, the MaxiChange GX also includes a grooving function for internal and external machining as well as axial and radial machining.

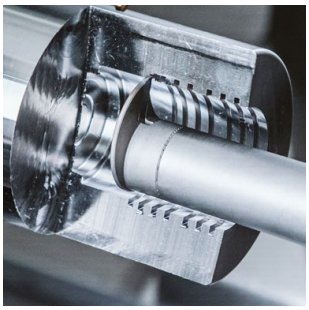

Internal

External

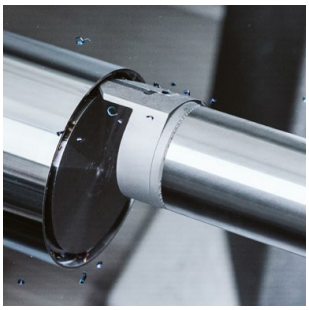

axial

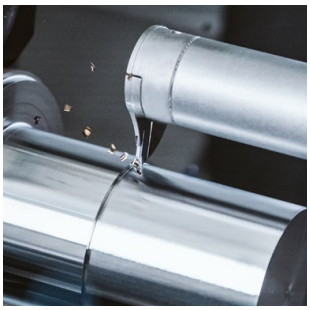

radial

Advantage/benefit

Modular → All heads and base holders are compatible with each other
Flexible → Can be used for a variety of applications
Extensive → Wide range of exchangeable heads and base holders

"We have engineered the system for maximum changeover precision and exceptional stability. At the same time, the modular design means it is extremely flexible and can be used for a variety of applications thanks to its wide selection of exchangeable heads."

Paul Höckberg, Product Manager Grooving Tools

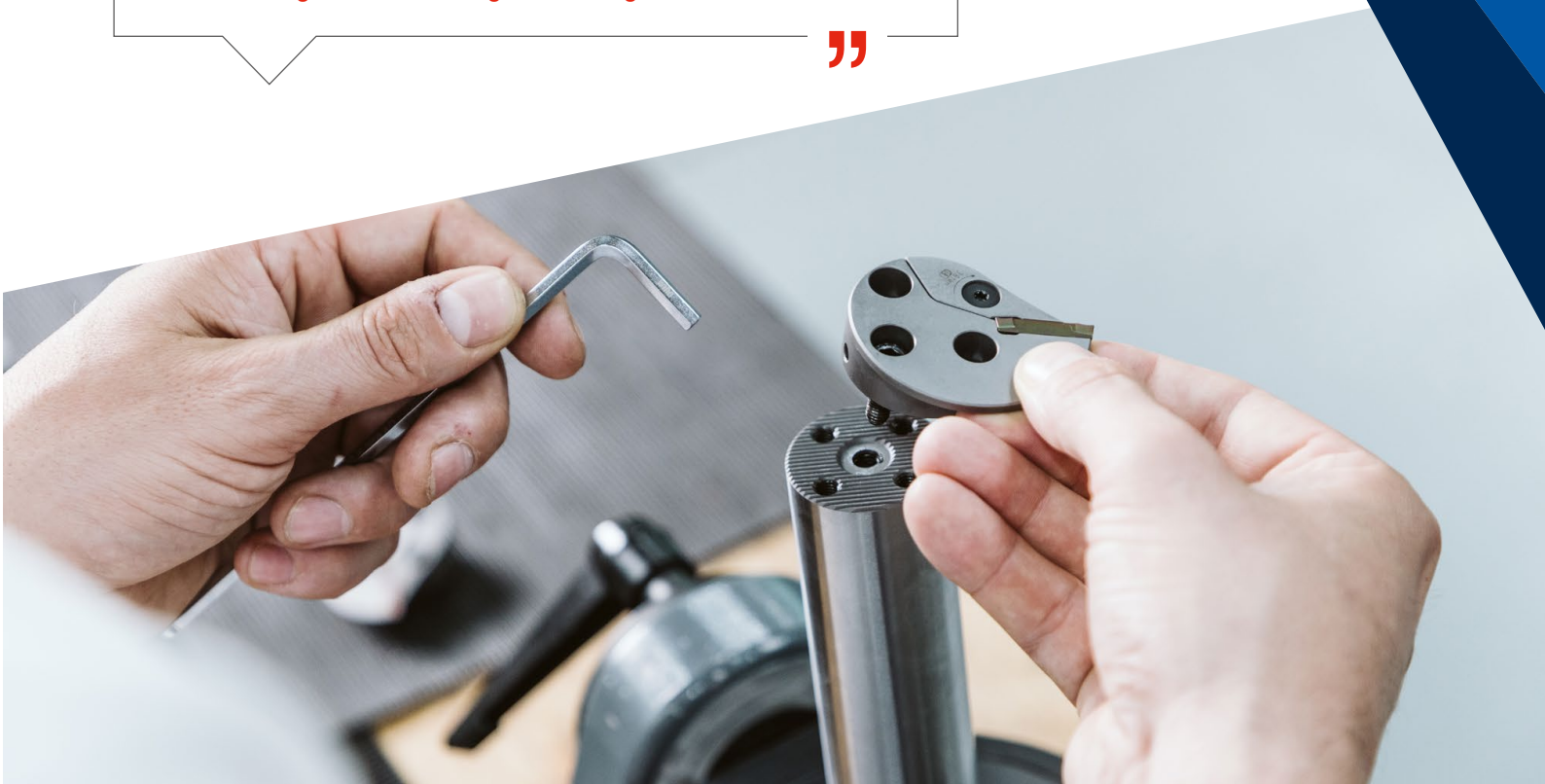

Zero point clamping system – MNG mini

For workpiece clamping in the smaller dimension range

WNT

MNG mini – small zero point clamping system that delivers maxi performance

Machine reference points are indispensable when it comes to highly precise machining. Zero point clamping systems, which are used both to clamp as well as to position the workpiece, are established solutions for this.

With the MNG mini, CERATIZIT is launching the little brother of the tried-and-tested MNG mechanical zero point clamping system – a stand-out product thanks to its weight-optimised consoles, pyramids and clamping towers with an integrated zero point clamping system for small clamping devices. These vices can be quickly and easily clamped manually using the four clamping bolts to increase machine runtimes while also reducing setup times.

→ **Page 36–38**
You can find further information on the product here.

System overview

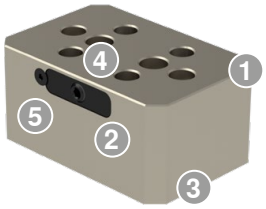

1-sided console

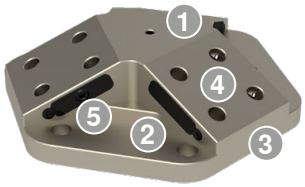

3-sided pyramid

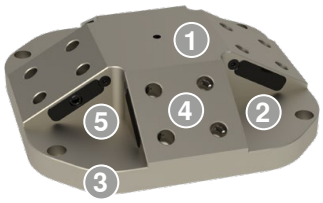

4-sided pyramid

3-sided clamping tower

1 Suitable for the following clamping systems:

- ZSG 4 / 80 L-130
- ZSG mini 70 L-80
- ZSG mini 70 L-100
- ESG 5 80 L-130

2 Mechanical clamping:

- 1 clamping screw per MNG mini
- Tightening torque 30 Nm
- Insertion force 15 kN
- Width across flats 6 mm

3 Clamping options:

- Pallet and machine table
- Zero point clamping systems

4 Centre distance:

- 52 x 52 mm mounting bolt spacing
- Compatible with other manufacturers

5 Integrated zero point clamping system:

- Weight-saving
- More cost effective
- Fewer interference contours

Advantage/benefit

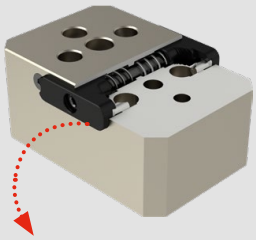
Integrated zero point clamping system

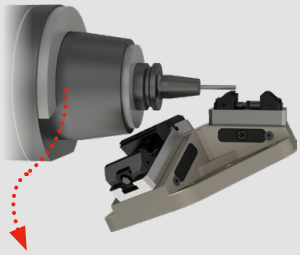
Optimum accessibility with the machine spindle

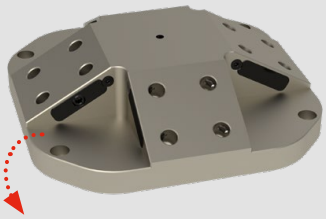
Lightweight due to use of a high-strength, hard-anodised aluminium alloy

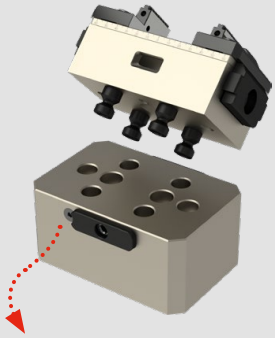
Quick, simple and accurate setup and retrofitting

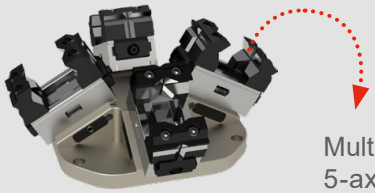
Multi-clamping on 5-axis machines

cts.ceratizit.com/gb/en/mng-mini

Exchangeable head system – MaxiChange

Table of contents

WNT Circular and Thread Milling

12–19 **MonoThread – SFSE & SGF**

CERATIZIT Turning Tools

20–28 MaxiChange – Base holders for exchangeable head system

29–31 MaxiChange – Turning heads for exchangeable head system

CERATIZIT Grooving Tools

32+33 **MaxiChange – Grooving heads for exchangeable head system**

WNT Adapters and accessories

34 ER collets

WNT Workpiece clamping

36–38 **Zero point clamping system – MNG mini**

39 System jaws overview ESG 4 / ESG 5 / ZSG 4

Zero point clamping system – MNG mini

MonoThread – SFSE & SGF

Continue to the product pages

MonoThread – Thread Milling Cutter with Chamfer Facet

▲ Profile corrected

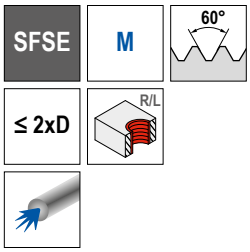

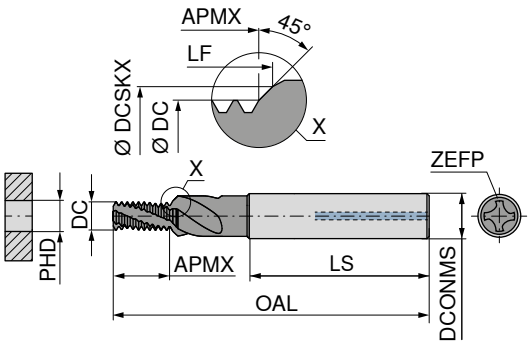

NEW

AlTiN

Solid carbide

50 552 ...

DC mm	Thread	TP mm	OAL mm	APMX mm	LS mm	DCONMS h6 mm	DCSKX mm	LF mm	ZEFP	PHD mm	£ W1/5D	
3.95	M5	0.80	55	10.05	36	6	5.3	10.60	3	4.2	194.00	**05000**
4.68	M6	1.00	62	12.56	36	8	6.3	13.20	4	5.0	194.00	**06000**
6.22	M8	1.25	74	16.99	40	10	8.3	17.76	4	6.8	223.00	**08000**
7.79	M10	1.50	79	20.41	45	12	10.3	21.30	4	8.5	248.00	**10000**
9.38	M12	1.75	89	25.57	45	14	12.3	26.60	5	10.2	369.00	**12000**
12.83	M16	2.00	102	33.27	48	18	16.3	34.42	5	14.0	391.00	**16000**

NEW

50 553 ...

DC mm	Thread	TP mm	OAL mm	APMX mm	LS mm	DCONMS h6 mm	DCSKX mm	LF mm	ZEFP	PHD mm	£ W1/5D	
6.22	M8x1	1.00	74	16.69	40	10	8.3	17.34	4	7.0	255.00	**08200**
7.79	M10x1	1.00	79	20.81	45	12	10.3	21.46	4	9.0	301.00	**10200**
7.79	M10x1,25	1.25	79	20.85	45	12	12.3	21.63	4	8.8	301.00	**10300**
9.38	M12x1,25	1.25	89	24.72	45	14	12.3	25.49	5	10.8	375.00	**12300**
9.38	M12x1,5	1.50	89	25.02	45	14	12.3	25.92	5	10.5	375.00	**12400**
10.92	M14x1	1.00	102	29.06	48	16	14.3	29.71	5	13.0	399.00	**14200**
10.92	M14x1,5	1.50	102	29.65	48	16	14.3	30.55	5	12.5	399.00	**14400**
12.82	M16x1,5	1.50	102	32.67	48	18	14.3	33.57	5	14.5	401.00	**16400**

P	●
M	●
K	●
N	●
S	●
H	
O	●

→ v_c/f_z Page 19

When calculating the feedrate for circular milling it is important to know whether contour feed v_f or feed on the center path v_{fm} is used.

MonoThread – Thread Milling Cutter with Chamfer Facet

▲ Profile corrected

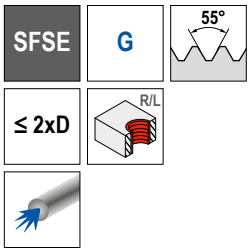

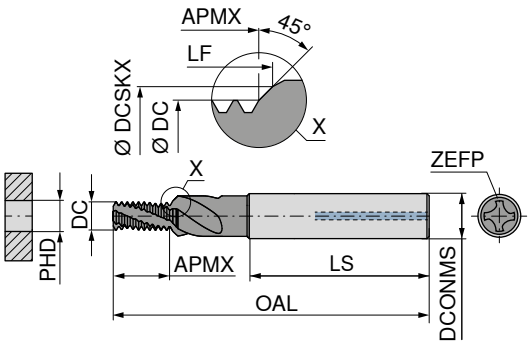

NEW

AlTiN

Solid carbide

50 551 ...

DC mm	Thread	TP mm	OAL mm	APMX mm	LS mm	DCONMS h6 mm	DCSKX mm	LF mm	ZEFP	PHD mm	£ W1/5D	
7.79	G 1/8-28	0.907	79	20.59	45	12	10.03	21.25	4	8.80	318.00	**01800**
10.92	G 1/4-19	1.337	102	27.53	48	16	13.46	28.43	5	11.80	418.00	**01400**
13.92	G 3/8-19	1.337	102	34.34	48	18	16.96	35.24	5	15.25	447.00	**03800**
15.98	G1/2-14	1.814	127	43.27	56	25	21.25	44.45	5	19.00	528.00	**01200**

P	●
M	●
K	●
N	●
S	●
H	
O	●

→ v_c/f_z Page 19

When calculating the feedrate for circular milling it is important to know whether contour feed v_f or feed on the center path v_{fm} is used.

MonoThread – Thread Milling Cutter with Chamfer Facet

▲ Profile corrected

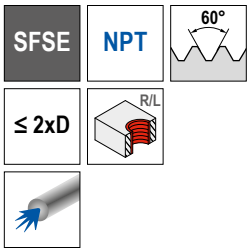

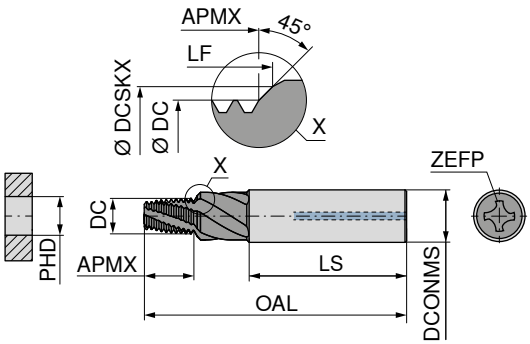

NEW

AlTiN

Solid carbide

50 554 ...

DC mm	Thread	TP mm	OAL mm	APMX mm	LS mm	DCONMS h6 mm	DCSKX mm	LF mm	ZEFP	PHD mm	£ W1/5D	
5.45	NPT 1/16-27	0.941	64	9.86	40	10	8.70	11.33	4	6.15	257.00	**11600**
7.87	NPT 1/8-27	0.941	74	9.86	45	12	11.10	11.33	4	8.50	298.00	**01800**
10.10	NPT 1/4-18	1.411	80	14.78	48	16	14.50	16.76	5	11.10	351.00	**01400**
16.42	NPT 1/2-14	1.814	94	18.98	48	18			5	17.90	521.00	**01200**[1)]

P	●
M	●
K	●
N	●
S	●
H	
O	●

1) Chamfer section at the front of the tool

→ v_c/f_z Page 19

When calculating the feedrate for circular milling it is important to know whether contour feed v_f or feed on the center path v_{fm} is used.

MonoThread – Thread Milling Cutter with Chamfer Facet

▲ Profile corrected

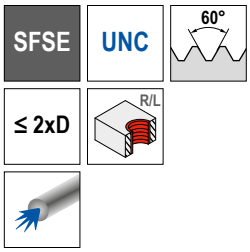

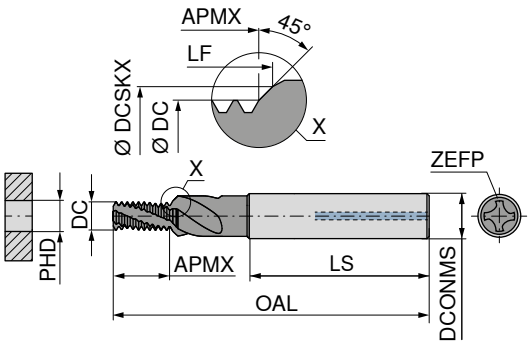

NEW

AlTiN

Solid carbide

50 555 ...

DC mm	Thread	TP mm	OAL mm	APMX mm	LS mm	DCONMS h6 mm	DCSKX mm	LF mm	ZEFP	PHD mm	£ W1/5D	
4.70	UNC 1/4-20	1.270	62	14.68	36	8	6.65	15.46	4	5.1	262.00	**01400**
6.22	UNC 5/16-18	1.411	74	16.28	40	10	8.24	17.14	4	6.6	291.00	**51600**
7.34	UNC 3/8-16	1.588	79	19.98	45	12	9.83	20.92	4	8.0	329.00	**03800**
8.57	UNC 7/16-14	1.814	79	22.83	45	12	11.41	23.89	4	9.4	378.00	**71600**
9.38	UNC 1/2-13	1.954	89	26.71	45	14	13.00	27.83	5	10.8	384.00	**01200**
10.92	UNC 9/16-12	2.117	102	30.99	48	16	14.60	32.20	5	12.2	492.00	**91600**
12.50	UNC 5/8-11	2.309	102	33.72	48	18	16.18	35.03	5	13.5	538.00	**05800**
15.21	UNC 3/4-10	2.540	110	39.68	50	20	19.35	41.10	5	16.5	542.00	**03400**

NEW

50 556 ...

DC mm	Thread	TP mm	OAL mm	APMX mm	LS mm	DCONMS h6 mm	DCSKX mm	LF mm	ZEFP	PHD mm	£ W1/5D	
4.70	UNF 1/4-28	0.907	62	14.24	36	8	6.65	14.84	4	5.5	262.00	**01400**
6.22	UNF 5/16-24	1.058	74	16.56	40	10	8.24	17.23	4	6.9	291.00	**51600**
7.79	UNF 3/8-24	1.058	79	19.73	45	12	9.83	20.41	4	8.5	335.00	**03800**
9.32	UNF 7/16-20	1.270	89	22.34	45	14	11.40	23.13	5	9.9	361.00	**71600**
9.38	UNF 1/2-20	1.270	89	26.57	45	14	13.00	27.36	5	11.5	370.00	**01200**
10.92	UNF 9/16-18	1.411	102	29.43	48	16	14.59	30.29	5	12.9	471.00	**91600**
12.82	UNF 5/8-18	1.411	102	33.58	48	18	16.18	34.43	5	14.5	387.00	**05800**
15.82	UNF 3/4-16	1.587	110	39.29	50	20	19.35	40.23	5	17.5	534.00	**03400**

P	●
M	●
K	●
N	●
S	●
H	
O	●

→ v_c/f_z Page 19

When calculating the feedrate for circular milling it is important to know whether contour feed v_f or feed on the center path v_{fm} is used.

MonoThread – Thread Milling Cutter

▲ Profile corrected

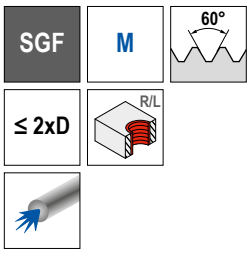

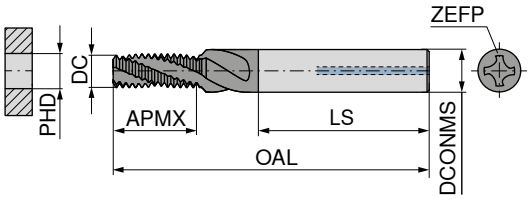

NEW

AlTiN

Solid carbide

DC mm	Thread	TP mm	OAL mm	APMX mm	LS mm	DCONMS h6 mm	ZEFP	PHD mm	50 531 ... £ W1/5D	
2.44	M3	0.50	42	6.24	36	4	3	2.5	162.00	03000[1)]
3.14	M4	0.70	49	8.00	36	6	3	3.3	180.00	04000
3.95	M5	0.80	55	10.00	36	6	3	4.2	180.00	05000
4.68	M6	1.00	55	12.47	36	6	4	5.0	186.00	06000
6.22	M8	1.25	62	16.83	36	8	4	6.8	196.00	08000
7.79	M10	1.50	74	20.20	40	10	4	8.5	224.00	10000
9.38	M12	1.75	79	25.32	45	12	5	10.2	257.00	12000
10.92	M14	2.00	89	28.93	45	14	5	12.0	315.00	14000
12.83	M16	2.00	102	32.94	48	16	5	14.0	324.00	16000
13.93	M18	2.50	102	36.17	48	16	5	15.5	386.00	18000
15.83	M20	2.50	110	41.17	50	20	5	17.5	395.00	20000

1) Without Through Coolant

NEW

DC mm	Thread	TP mm	OAL mm	APMX mm	LS mm	DCONMS h6 mm	ZEFP	PHD mm	50 532 ... £ W1/5D	
3.14	M4x0,5	0.50	49	8.00	36	6	3	3.5	177.00	04000
3.95	M5x0,5	0.50	55	10.00	36	6	3	4.5	177.00	05000
4.68	M6x0,75	0.75	55	12.34	36	6	4	5.2	183.00	06100
6.22	M8x0,75	0.75	62	16.09	36	8	4	7.2	196.00	08100
6.22	M8x1	1.00	62	16.46	36	8	4	7.0	199.00	08200
7.79	M10x1	1.00	74	20.46	40	10	4	9.0	213.00	10200
9.38	M12x1	1.00	79	24.45	45	12	5	11.0	257.00	12200
9.38	M12x1,5	1.50	79	24.69	45	12	5	10.5	269.00	12400
10.92	M14x1,5	1.50	89	29.19	45	14	5	12.5	315.00	14400
12.82	M16x1,5	1.50	102	32.19	48	16	5	14.5	324.00	16400
13.93	M18x1,5	1.50	102	36.68	48	16	5	16.5	386.00	18400
15.83	M20x1,5	1.50	110	41.18	50	20	5	18.5	395.00	20400

P	●
M	●
K	●
N	●
S	●
H	
O	●

→ v_c/f_z Page 19

When calculating the feedrate for circular milling it is important to know whether contour feed v_f or feed on the center path v_{fm} is used.

MonoThread – Thread Milling Cutter

▲ Profile corrected

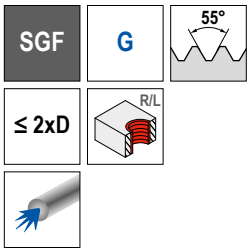

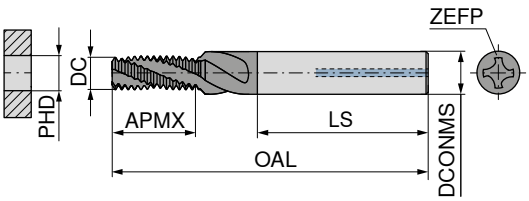

NEW

AlTiN

Solid carbide

DC mm	Thread	TP mm	OAL mm	APMX mm	LS mm	DCONMS h6 mm	ZEFP	PHD mm	50 530 ... £ W1/5D	
7.79	G 1/8-28	0.907	74	20.35	40	10	4	8.80	250.00	**01800**
10.92	G 1/4-19	1.337	89	27.34	45	14	5	11.80	279.00	**01400**
13.92	G 3/8-19	1.337	102	35.36	48	16	5	15.25	390.00	**03800**
15.90	G 1-11	2.309	102	33.29	48	16	5	30.75	464.00	**10000**
15.98	G 1/2-14	1.814	110	42.51	50	20	5	19.00	416.00	**01200**

P	●
M	●
K	●
N	●
S	●
H	
O	●

→ v_c/f_z Page 19

When calculating the feedrate for circular milling it is important to know whether contour feed v_f or feed on the center path v_{fm} is used.

Material examples for cutting data tables

	Material sub-group	Index	Composition / Structure / Heat treatment		Tensile strength N/mm²* / HB / HRC	Material number	Material designation	Material number	Material designation
P	Unalloyed steel	P.1.1	< 0,15 % C	Annealed	420 N/mm² / 125 HB	1.0401	C15	1.1141	Ck15
		P.1.2	< 0,45 % C	Annealed	640 N/mm² / 190 HB	1.1191	C45E	1.0718	9SMnPb28
		P.1.3		Tempered	840 N/mm² / 250 HB	1.1191	C45E	1.0535	C55
		P.1.4	< 0,75 % C	Annealed	910 N/mm² / 270 HB	1.1223	C60R	1.0535	C55
		P.1.5		Tempered	1010 N/mm² / 300 HB	1.1223	C60R	1.0727	45S20
	Low-alloy steel	P.2.1		Annealed	610 N/mm² / 180 HB	1.7131	16MnCr5	1.6587	17CrNiMo6
		P.2.2		Tempered	930 N/mm² / 275 HB	1.7131	16MnCr5	1.6587	17CrNiMo6
		P.2.3		Tempered	1010 N/mm² / 300 HB	1.7225	42CrMo4	1.3505	100Cr6
		P.2.4		Tempered	1200 N/mm² / 375 HB	1.7225	42CrMo4	1.3505	100Cr6
	High-alloy steel and high-alloy tool steel	P.3.1		Annealed	680 N/mm² / 200 HB	1.4021	X20Cr13	1.4034	X46Cr13
		P.3.2		Hardened and tempered	1100 N/mm² / 300 HB	1.2343	X38CrMoV5-1	1.4034	X46Cr13
		P.3.3		Hardened and tempered	1300 N/mm² / 400 HB	1.2343	X38CrMoV5-1	1.4034	X46Cr13
	Stainless steel	P.4.1	Ferritic / martensitic	Annealed	680 N/mm² / 200 HB	1.4016	X6Cr17	1.2316	X36CrMo16
		P.4.2	Martensitic	Tempered	1010 N/mm² / 300 HB	1.4112	X90CrMoV18	1.2316	X36CrMo16
M	Stainless steel	M.1.1	Austenitic / austenitic-ferritic	Quenched	610 N/mm² / 180 HB	1.4301	X5CrNi18-10	1.4571	X6CrNiMoTi17-12-2
		M.2.1	Austenitic	Tempered	300 HB	1.4841	X15CrNiSi25-21	1.4539	X1NiCrMoCu25-20-5
		M.3.1	Austenitic / ferritic (Duplex)		780 N/mm² / 230 HB	1.4462	X2CrNiMoN22-5-3	1.4501	X2CrNiMoCuWN25-7-4
K	Grey cast iron	K.1.1	Pearlitic / ferritic		350 N/mm² / 180 HB	0.6010	GG-10	0.6025	GG-25
		K.1.2	Pearlitic (martensitic)		500 N/mm² / 260 HB	0.6030	GG-30	0.6045	GG-45
	Spherulitic graphite cast iron	K.2.1	Ferritic		540 N/mm² / 160 HB	0.7040	GGG-40	0.7060	GGG-60
		K.2.2	Pearlitic		845 N/mm² / 250 HB	0.7070	GGG-70	0.7080	GGG-80
	Malleable iron	K.3.1	Ferritic		440 N/mm² / 130 HB	0.8035	GTW-35-04	0.8045	GTW-45
		K.3.2	Pearlitic		780 N/mm² / 230 HB	0.8165	GTS-65-02	0.8170	GTS-70-02
N	Aluminium wrought alloy	N.1.1	Non-hardenable		60 HB	3.0255	Al99,5	3.3315	AlMg1
		N.1.2	Hardenable	Age-hardened	340 N/mm² / 100 HB	3.1355	AlCuMg2	3.2315	AlMgSi1
	Cast aluminium alloy	N.2.1	≤ 12 % Si, non-hardenable		250 N/mm² / 75 HB	3.2581	G-AlSi12	3.2163	G-AlSi9Cu3
		N.2.2	≤ 12 % Si, hardenable	Age-hardened	300 N/mm² / 90 HB	3.2134	G-AlSi5Cu1Mg	3.2373	G-AlSi9Mg
		N.2.3	> 12 % Si, non-hardenable		440 N/mm² / 130 HB		G-AlSi17Cu4Mg		G-AlSi18CuNiMg
	Copper and copper alloys (bronze/brass)	N.3.1	Free-machining alloys, PB > 1 %		375 N/mm² / 110 HB	2.0380	CuZn39Pb2 (Ms58)	2.0410	CuZn44Pb2
		N.3.2	CuZn, CuSnZn		300 N/mm² / 90 HB	2.0331	CuZn15	2.4070	CuZn28Sn1As
		N.3.3	CuSn, lead-free copper and electrolytic copper		340 N/mm² / 100 HB	2.0060	E-Cu57	2.0590	CuZn40Fe
	Magnesium alloys	N.4.1	Magnesium and magnesium alloys		70 HB	3.5612	MgAl6Zn	3.5312	MgAl3Zn
S	Heat-resistant alloys	S.1.1	Fe - basis	Annealed	680 N/mm² / 200 HB	1.4864	X12NiCrSi 36-16	1.4865	G-X40NiCrSi38-18
		S.1.2		Age-hardened	950 N/mm² / 280 HB	1.4980	X6NiCrTiMoVB25-15-2	1.4876	X10NiCrAlTi32-20
		S.2.1	Ni or Co basis	Annealed	840 N/mm² / 250 HB	2.4631	NiCr20TiAl (Nimonic80A)	3.4856	NiCr22Mo9Nb
		S.2.2		Age-hardened	1180 N/mm² / 350 HB	2.4668	NiCr19Nb5Mo3 (Inconel 718)	2.4955	NiFe25Cr20NbTi
		S.2.3		Cast	1080 N/mm² / 320 HB	2.4765	CoCr20W15Ni	1.3401	G-X120Mn12
	Titanium alloys	S.3.1	Pure titanium		400 N/mm²	3.7025	Ti99,8	3.7034	Ti99,7
		S.3.2	Alpha + beta alloys	Age-hardened	1050 N/mm² / 320 HB	3.7165	TiAl6V4	Ti-6246	Ti-6Al-2Sn-4Zr-6Mo
		S.3.3	Beta alloys		1400 N/mm² / 410 HB	Ti555.3	Ti-5Al-5V-5Mo-3Cr	R56410	Ti-10V-2Fe-3Al
H	Hardened steel	H.1.1		Hardened and tempered	46–55 HRC				
		H.1.2		Hardened and tempered	56–60 HRC				
		H.1.3		Hardened and tempered	61–65 HRC				
		H.1.4		Hardened and tempered	66–70 HRC				
	Chilled iron	H.2.1		Cast	400 HB				
	Hardened cast iron	H.3.1		Hardened and tempered	55 HRC				
O	Non-metal materials	O.1.1	Plastics, duroplastic		≤ 150 N/mm²				
		O.1.2	Plastics, thermoplastic		≤ 100 N/mm²				
		O.2.1	Aramid fibre-reinforced		≤ 1000 N/mm²				
		O.2.2	Glass/carbon-fibre reinforced		≤ 1000 N/mm²				
		O.3.1	Graphite						

* Tensile strength

Cutting data standard values

Index	50 551 …, 50 552 …, 50 553 …, 50 554 …, 50 555 …, 50 556 … / 50 530 …, 50 531 …, 50 532 …			
	SFSE SGF	AlTiN Solid carbide		
		Ø 2,4 – 5,9	Ø 6,0 – 11,9	Ø 12,0 – 20,0
	v_c (m/min)	f_z (mm/tooth)		
P.1.1	80–150	0,015–0,04	0,04–0,08	0,08–0,15
P.1.2	80–120	0,015–0,04	0,04–0,08	0,08–0,15
P.1.3	80–120	0,015–0,04	0,04–0,08	0,08–0,15
P.1.4	80–120	0,015–0,04	0,04–0,08	0,08–0,15
P.1.5	60–100	0,01–0,04	0,04–0,06	0,04–0,10
P.2.1	80–120	0,015–0,04	0,04–0,08	0,08–0,15
P.2.2	80–100	0,015–0,04	0,04–0,08	0,08–0,15
P.2.3	80–100	0,010–0,04	0,04–0,08	0,08–0,15
P.2.4	80–100	0,010–0,04	0,04–0,08	0,08–0,15
P.3.1	70–90	0,01–0,03	0,03–0,05	0,06–0,12
P.3.2	60–80	0,006–0,02	0,02–0,04	0,04–0,06
P.3.3	50–70	0,006–0,02	0,02–0,04	0,04–0,06
P.4.1	70–90	0,006–0,02	0,02–0,04	0,04–0,06
P.4.2	60–80	0,006–0,02	0,02–0,04	0,04–0,06
M.1.1	60–100	0,01–0,04	0,04–0,08	0,08–0,10
M.2.1	60–100	0,01–0,03	0,03–0,06	0,06–0,10
M.3.1	60–100	0,01–0,03	0,03–0,06	0,06–0,10
K.1.1	80–120	0,02–0,06	0,06–0,12	0,10–0,15
K.1.2	80–120	0,02–0,05	0,05–0,10	0,10–0,12
K.2.1	80–100	0,02–0,05	0,05–0,10	0,08–0,15
K.2.2	80–100	0,02–0,05	0,05–0,10	0,08–0,12
K.3.1	80–100	0,015–0,05	0,05–0,08	0,08–0,12
K.3.2	80–100	0,015–0,03	0,03–0,08	0,08–0,12
N.1.1	100–400	0,04–0,09	0,08–0,15	0,12–0,20
N.1.2	100–400	0,04–0,09	0,08–0,15	0,12–0,20
N.2.1	100–400	0,04–0,09	0,08–0,15	0,12–0,20
N.2.2	100–400	0,04–0,09	0,08–0,15	0,12–0,20
N.2.3	100–250	0,04–0,09	0,08–0,15	0,12–0,20
N.3.1	100–400	0,04–0,09	0,08–0,15	0,12–0,20
N.3.2	100–400	0,04–0,09	0,08–0,15	0,12–0,20
N.3.3	100–400	0,04–0,09	0,08–0,15	0,12–0,20
N.4.1	100–400	0,04–0,09	0,08–0,15	0,12–0,20
S.1.1	40–100	0,01–0,04	0,04–0,07	0,07–0,12
S.1.2				
S.2.1				
S.2.2				
S.2.3				
S.3.1	40–100	0,01–0,04	0,04–0,07	0,07–0,15
S.3.2				
S.3.3				
H.1.1				
H.1.2				
H.1.3				
H.1.4				
H.2.1				
H.3.1				
O.1.1	100–400	0,03–0,08	0,08–0,15	0,15–0,20
O.1.2	100–400	0,03–0,08	0,08–0,15	0,15–0,20
O.2.1	50–80	0,03–0,08	0,08–0,15	0,15–0,20
O.2.2	50–80	0,03–0,08	0,08–0,15	0,15–0,20
O.3.1				

The cutting data is strongly influenced by external conditions, such as the stability of the tool and workpiece clamping, material and type of machine. The specified values represent guideline cutting data that can be adjusted by approx. **±20%** according to the usage conditions.

MaxiChange – Overview of the product range

As the MaxiChange exchangeable head system is modular, it is extremely flexible and can be used for a variety of applications thanks to the wide selection of exchangeable heads. On top of these advantages, the MaxiChange GX also includes a grooving function for internal and external machining as well as axial and radial machining.

Exchangeable heads

Turning Tools

For negative inserts

PCLN 95°

PDUN 93°

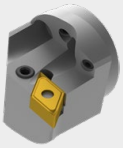

PDQN 107,5°

PWLN 95°

For positive inserts

SCLC 95°

SDUC 93°

SDQC 107,5°

NEW
SVPC 117,5°

NEW
SVUC 93°

NEW
SVQC 107,5°

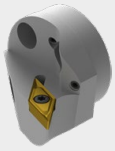

For internal thread

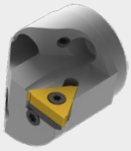

Grooving Tools

For radial grooving

NEW
GX 16

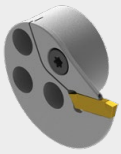

For axial grooving

NEW
GX 24

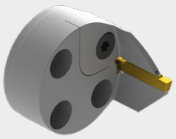

Tool holder

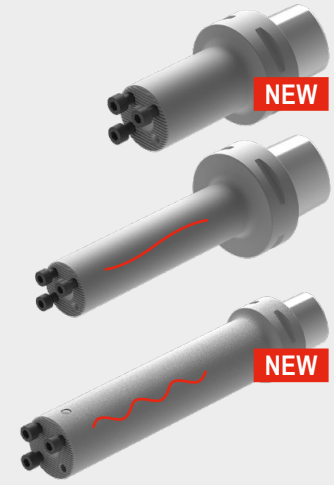

PSC

NEW

Vibration damped

Actively vibration-damped

NEW

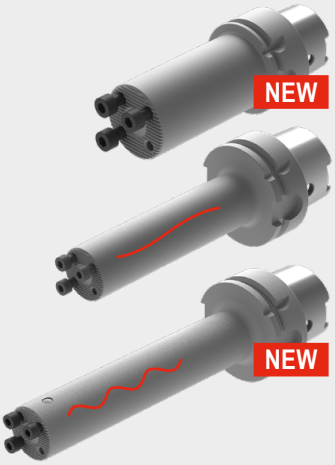

HSK-T

NEW

Vibration damped

Actively vibration-damped

NEW

Cylindrical shank

NEW

Actively vibration-damped

NEW

Square shank holder 0°

NEW

Square shank holder 90°

NEW

MaxiChange – Base holders for the exchangeable head system

Scope of supply:
Includes clamping screws

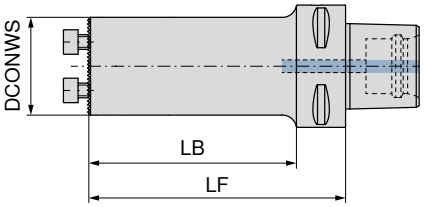

NEW

Adapter	LF mm	LB mm	DCONWS mm	84 192 ... £ Y8	
PSC 40	40	20	16	577.00	**01695**
PSC 40	50	30	20	596.00	**02095**
PSC 50	40	20	16	650.00	**01694**
PSC 50	50	30	20	650.00	**02094**
PSC 63	40	18	16	708.00	**01693**
PSC 63	50	28	20	708.00	**02093**

Clamping Screw

Spare parts DCONWS		84 950 ... £ Y8	
16	M3x10	8.00	**44800**
20	M3,5X12	17.00	**44900**

MaxiChange – Base holders for the exchangeable head system – actively vibration-damped

▲ Reduction of vibrations through actively mounted dampers
▲ Improvement in surface finish and chip evacuation

Scope of supply:
Includes clamping screws

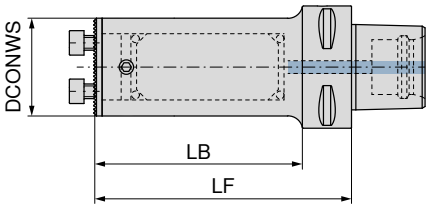

NEW

Adapter	LF mm	LB mm	DCONWS mm	£ Y8	84 198 ...
PSC 40	88	68	16	2,751.00	**31695**[1)]
PSC 40	107	87	20	2,013.00	**32095**[1)]
PSC 50	85	65	16	2,205.00	**31694**[1)]
PSC 50	109	89	20	2,165.00	**32094**[1)]
PSC 63	90	68	16	2,821.00	**31693**[1)]
PSC 63	110	88	20	2,779.00	**32093**[1)]

1) Not ex-stock

Clamping Screw

Spare parts DCONWS		£ Y8	84 950 ...
16	M3x10	8.00	**44800**
20	M3,5X12	17.00	**44900**

MaxiChange – Base holders for the exchangeable head system

Scope of supply:
Includes clamping screws

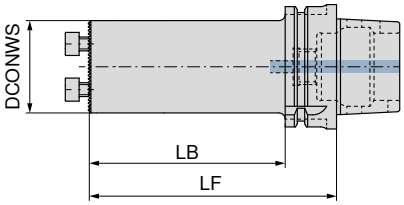

NEW

Adapter	LF mm	LB mm	DCONWS mm	£ Y8	84 193 ...
HSK-T 63	56	30	16	852.00	**01637**
HSK-T 63	80	54	20	959.00	**02037**

Clamping Screw

Spare parts DCONWS		£ Y8	84 950 ...
16	M3x10	8.00	**44800**
20	M3,5X12	17.00	**44900**

MaxiChange – Base holders for the exchangeable head system – actively vibration-damped

▲ Reduction of vibrations through actively mounted dampers
▲ Improvement in surface finish and chip evacuation

Scope of supply:
Includes clamping screws

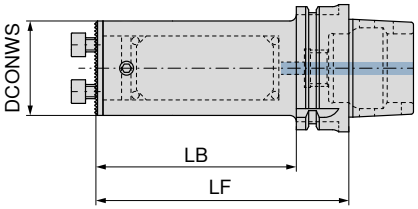

NEW

Adapter	LF mm	LB mm	DCONWS mm	£ Y8	84 198 ...
HSK-T 63	90	64	16	2,821.00	**31637**[1)]
HSK-T 63	106	80	20	2,779.00	**32037**[1)]

1) Not ex-stock

Clamping Screw

Spare parts DCONWS		£ Y8	84 950 ...
16	M3x10	8.00	**44800**
20	M3,5X12	17.00	**44900**

MaxiChange – Base holders for the exchangeable head system – cylindrical

▲ Connection thread for thro' coolant
▲ 3 clamping flats

Scope of supply:
Includes clamping screws

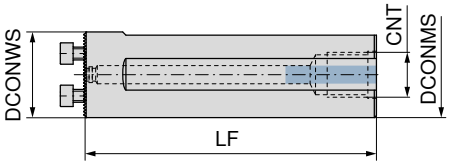

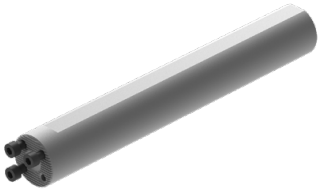

NEW

DCONWS mm	LF mm	DCONMS mm	CNT	£ Y8	84 194 ...
25	100	25	M8 x 1	437.00	**12599**
32	120	32	M8 x 1	437.00	**13299**
40	120	40	M8 x 1	437.00	**14099**

Clamping Screw

Spare parts DCONWS		£ Y8	84 950 ...
25	M4X12 (SW3)	4.59	**30000**
32	M5X14 (SW4)	4.59	**29900**
40	M6X16 (SW5)	4.59	**29800**

MaxiChange – Base holders for the exchangeable head system – actively vibration-damped

▲ Connection thread for thro' coolant
▲ 3 clamping flats

Scope of supply:
Includes clamping screws

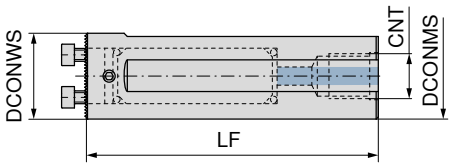

NEW

DCONWS mm	LF mm	DCONMS mm	CNT	84 198 ... £ Y8	
16	150	16	1/4	1,826.00	**31699**
20	180	20	1/4	2,137.00	**32099**
25	220	25	1/4	2,237.00	**32599**
32	285	32	1/2	2,285.00	**33299**
40	368	40	1/2	3,228.00	**34099**

Clamping Screw

DCONWS		84 950 ... £ Y8	
16	M3x10	8.00	**44800**
20	M3,5X12	17.00	**44900**
25	M4X12 (SW3)	4.59	**30000**
32	M5X14 (SW4)	4.59	**29900**
40	M6X16 (SW5)	4.59	**29800**

MaxiChange – 0° base holders for the exchangeable head system

Scope of supply:
Includes clamping screws

Direct Cooling

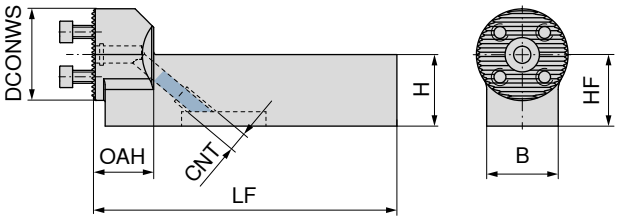

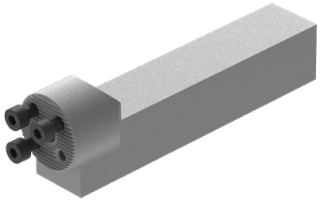

NEW

DCONWS mm	H mm	B mm	HF mm	OAH mm	LF mm	CNT	84 185 ... £ Y8	
25	20	20	20	21	106	M8x1	437.00	**02500**
32	20	20	20	21	106	M8x1	437.00	**03200**
32	25	25	25	21	106	M8x1	437.00	**13200**
40	25	25	25	21	106	M8x1	437.00	**14000**

Clamping Screw

Spare parts DCONWS		84 950 ... £ Y8	
25	M4X12 (SW3)	4.59	**30000**
32	M5X14 (SW4)	4.59	**29900**
40	M6X16 (SW5)	4.59	**29800**

→ **Chapter 16 Adapters and accessories**
Here you will find the suitable base adaptors.

MaxiChange – 90° base holders for the exchangeable head system

Scope of supply:
Includes clamping screws

Direct Cooling

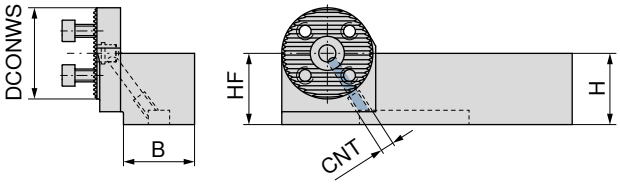

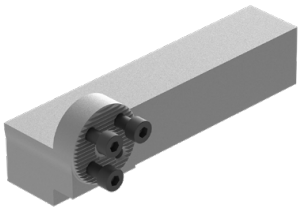

NEW

DCONWS mm	H mm	B mm	HF mm	CNT	84 184 ... £ Y8	
25	20	20	20	M8x1	437.00	**02500**
32	20	20	20	M8x1	437.00	**03200**
32	25	25	25	M8x1	437.00	**13200**
40	25	25	25	M8x1	437.00	**14000**

Clamping Screw

Spare parts DCONWS		84 950 ... £ Y8	
25	M4X12 (SW3)	4.59	**30000**
32	M4X12 (SW3)	4.59	**30000**
40	M6X16 (SW5)	4.59	**29800**

→ **Chapter 16 Adapters and accessories**
Here you will find the suitable base adaptors.

MaxiChange-S – SCLC 95° – Exchangeable cutting head with screw clamping

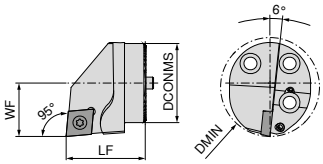

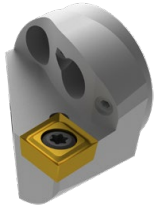

Illustrations show right-hand versions

DCONMS mm	LF mm	DMIN mm	WF mm	torque moment Nm	Insert	NEW Left-hand 84 147 ... £ Y8		NEW Right-hand 84 148 ... £ Y8	
16	20	20	11	0.9	CC.. 0602	359.00	**01600**	359.00	**01600**
20	20	25	13	3	CC.. 09T3	389.00	**02000**	359.00	**02000**

Clamping screw

Spare parts Insert	84 950 ... £ Y8	
CC.. 0602	7.00	**44700**
CC.. 09T3	8.43	**27600**

MaxiChange-S – SDUC 93° – Exchangeable cutting head with screw clamping

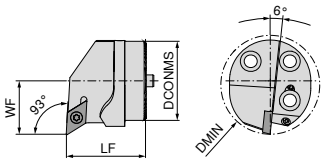

Illustrations show right-hand versions

DCONMS mm	LF mm	DMIN mm	WF mm	torque moment Nm	Insert	NEW Left-hand 84 143 ... £ Y8		NEW Right-hand 84 144 ... £ Y8	
16	20	20	11	0,9	DC.. 0702	359.00	**01600**	359.00	**01600**
20	20	25	13	3	DC.. 11T3	359.00	**02000**	359.00	**02000**

Clamping screw

Spare parts Insert	84 950 ... £ Y8	
DC.. 0702	7.00	**44700**
DC.. 11T3	8.43	**27600**

→ **Chapter 9 – Turning Tools**
Find suitable indexable inserts here.

MaxiChange-S – SDQC 107.5° – Exchangeable cutting head with screw clamping

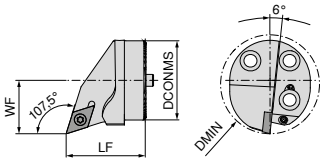

Illustrations show right-hand versions

DCONMS mm	LF mm	DMIN mm	WF mm	torque moment Nm	Insert	NEW Left-hand 84 145 ... £ Y8		NEW Right-hand 84 146 ... £ Y8	
20	20	25	13	3	DC.. 11T3	359.00	**02000**	359.00	**02000**

Clamping screw

Spare parts Insert	84 950 ... £ Y8	
DC.. 11T3	8.43	**27600**

MaxiChange-S – SVPC 117.5° – Exchangeable cutting head with screw clamping

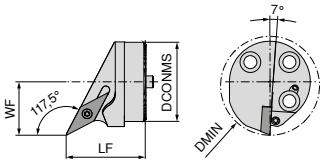

Illustrations show right-hand versions

DCONMS mm	LF mm	DMIN mm	WF mm	torque moment Nm	Insert	NEW Left-hand 84 176 ... £ Y8		NEW Right-hand 84 176 ... £ Y8	
25	35	32	17	3	VC.. 1103	365.00	**12500**	359.00	**02500**
32	35	40	22	3	VC.. 1604	371.00	**13200**	359.00	**03200**
40	40	50	27	3	VC.. 1604	371.00	**14000**	365.00	**04000**

Clamping screw

Spare parts Insert	84 950 ... £ Y8	
VC.. 1103	8.43	**27600**
VC.. 1604	8.43	**27600**

→ **Chapter 9 – Turning Tools**
Find suitable indexable inserts here.

MaxiChange-S – SVUC 93° – Exchangeable cutting head with screw clamping

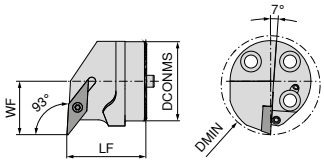

Illustrations show right-hand versions

DCONMS mm	LF mm	DMIN mm	WF mm	torque moment Nm	Insert	NEW Left-hand 84 177 ... £ Y8		NEW Right-hand 84 177 ... £ Y8	
20	20	25	13	3	VC.. 1103	365.00	**12000**	359.00	**02000**
25	35	32	17	3	VC.. 1103	365.00	**12500**	359.00	**02500**
32	35	40	22	3	VC.. 1604	371.00	**13200**	359.00	**03200**
40	40	50	27	3	VC.. 1604	371.00	**14000**	359.00	**04000**

Clamping screw

Spare parts Insert	84 950 ... £ Y8	
VC.. 1103	8.43	**27600**
VC.. 1604	8.43	**27600**

MaxiChange-S – SVQC 107.5° – Exchangeable cutting head with screw clamping

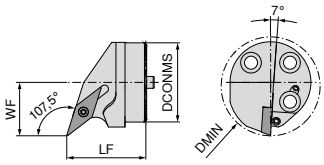

Illustrations show right-hand versions

DCONMS mm	LF mm	DMIN mm	WF mm	torque moment Nm	Insert	NEW Left-hand 84 178 ... £ Y8		NEW Right-hand 84 178 ... £ Y8	
20	20	25	13	3	VC.. 1103	365.00	**12000**	359.00	**02000**
25	35	32	17	3	VC.. 1103	365.00	**12500**	359.00	**02500**
32	35	40	22	3	VC.. 1604	371.00	**13200**	359.00	**03200**
40	40	50	27	3	VC.. 1604	371.00	**14000**	359.00	**04000**

Clamping screw

Spare parts Insert	84 950 ... £ Y8	
VC.. 1103	8.43	**27600**
VC.. 1604	8.43	**27600**

→ **Chapter 9 – Turning Tools**
Find suitable indexable inserts here.

MaxiChange-GX – GX-DC 16 exchangeable grooving head

▲ For grooving and turning

Scope of supply:
Exchangeable grooving head with clamping claw and clamping screw

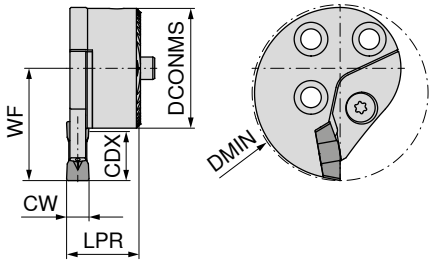

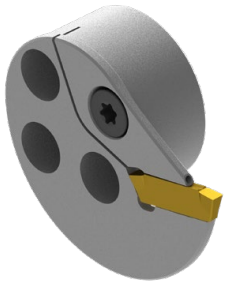

Illustrations show right-hand versions

ISO designation	DCONMS mm	CW mm	WF mm	LPR mm	DMIN mm	CDX mm	for grooving inserts	NEW Left-hand 84 188 ... £ Y8		NEW Right-hand 84 189 ... £ Y8	
WK25 R/L 14-DC GX 16-S2	25	2	27	16.00	41	14	GX 16-1 ..N	342.00	**22500**	342.00	**22500**
WK25 R/L 14-DC GX 16-S3	25	3	27	14.75	41	14	GX 16-2 ..N	342.00	**32500**	342.00	**32500**
WK25 R/L 14-DC GX 16-S4/5	25	4/5	27	15.75	41	14	GX 16-3 ..N	342.00	**42500**	342.00	**42500**
WK32 R/L 13-DC GX 16-S4/5	32	4/5	30	17.75	47	13	GX 16-3 ..N	361.00	**43200**	361.00	**43200**
WK32 R/L 13-DC GX 16-S6	32	6	30	19.35	47	13	GX 16-3 ..N	361.00	**63200**	361.00	**63200**

Spare parts for Article no.	Clamping claw 84 950 ... £ Y8			O-Ring 84 950 ... £ Y8			Clamping screw 84 950 ... £ Y8			Guide pin 84 950 ... £ Y8	
84 189 22500	77.00	**50400**	2x1	6.00	**50300**	M4X4/T15	11.00	**50000**	D3H6X10	7.00	**53000**
84 188 22500	77.00	**50500**	2x1	6.00	**50300**	M4X4/T15	11.00	**50000**	D3H6X10	7.00	**53000**
84 189 32500	77.00	**50600**	2x1	6.00	**50300**	M4X4/T15	11.00	**50000**	D3H6X10	7.00	**53000**
84 188 32500	77.00	**50700**	2x1	6.00	**50300**	M4X4/T15	11.00	**50000**	D3H6X10	7.00	**53000**
84 189 42500	77.00	**50800**	2x1	6.00	**50300**	M4X4/T15	11.00	**50000**	D3H6X10	7.00	**53000**
84 188 42500	77.00	**50900**	2x1	6.00	**50300**	M4X4/T15	11.00	**50000**	D3H6X10	7.00	**53000**
84 189 43200	83.00	**51000**	2x1	6.00	**50300**	M5X5,5/T15	12.00	**50100**	D4H6X10	7.00	**53100**
84 188 43200	83.00	**51100**	2x1	6.00	**50300**	M5X5,5/T15	12.00	**50100**	D4H6X10	7.00	**53100**
84 189 63200	83.00	**51200**	2x1	6.00	**50300**	M5X5,5/T15	12.00	**50100**	D4H6X10	7.00	**53100**
84 188 63200	83.00	**51300**	2x1	6.00	**50300**	M5X5,5/T15	12.00	**50100**	D4H6X10	7.00	**53100**

→ **Chapter 11 – Grooving tools**
Find suitable grooving inserts here.

MaxiChange-GX – GX-DC 24 axial exchangeable grooving head

▲ For axial grooving

Scope of supply:
Exchangeable grooving head with clamping claw and clamping screw

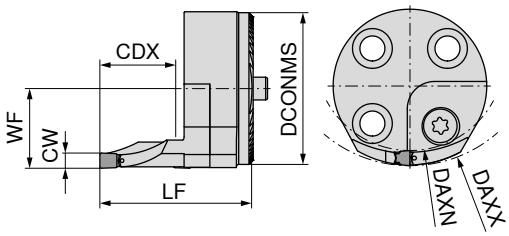

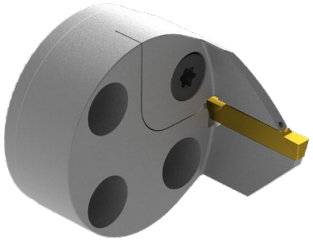

Illustrations show right-hand versions

ISO designation	DCONMS mm	DAXN mm	DAXX mm	CW mm	WF mm	LF mm	CDX mm	for grooving inserts	NEW Left-hand 84 186 ... £ Y8		NEW Right-hand 84 187 ... £ Y8	
WK40 R/L 20-DC GX 24-S3 D50-70	40	50	70	3	21	40	20	GX 24-2 ..N	437.00	**34000**	437.00	**34000**
WK40 R/L 20-DC GX 24-S3 D70-100	40	70	100	3	21	40	20	GX 24-2 ..N	437.00	**34100**	437.00	**34100**
WK40 R/L 20-DC GX 24-S3 D100-150	40	100	150	3	21	40	20	GX 24-2 ..N	437.00	**34200**	437.00	**34200**
WK40 R/L 20-DC GX 24-S3 D150-300	40	150	300	3	21	40	20	GX 24-2 ..N	437.00	**34300**	437.00	**34300**
WK40 R/L 20-DC GX 24-S4 D50-70	40	50	70	4	21	40	20	GX 24-3 ..N	465.00	**44000**	465.00	**44000**
WK40 R/L 20-DC GX 24-S4 D70-100	40	70	100	4	21	40	20	GX 24-3 ..N	465.00	**44100**	465.00	**44100**
WK40 R/L 20-DC GX 24-S4 D100-150	40	100	150	4	21	40	20	GX 24-3 ..N	465.00	**44200**	465.00	**44200**
WK40 R/L 20-DC GX 24-S4 D150-300	40	150	300	4	21	40	20	GX 24-3 ..N	465.00	**44300**	465.00	**44300**

Spare parts for Article no.	Clamping claw 84 950 ... £ Y8			O-Ring 84 950 ... £ Y8			Clamping screw 84 950 ... £ Y8			Guide pin 84 950 ... £ Y8	
84 187 34000	86.00	**51400**	2x1	6.00	**50300**	M6x0,5X5/T25	14.00	**50200**	D4H6X12	7.00	**53200**
84 186 34000	86.00	**51800**	2x1	6.00	**50300**	M6x0,5X5/T25	14.00	**50200**	D4H6X12	7.00	**53200**
84 187 34100	88.00	**51500**	2x1	6.00	**50300**	M6x0,5X5/T25	14.00	**50200**	D4H6X12	7.00	**53200**
84 186 34100	88.00	**51900**	2x1	6.00	**50300**	M6x0,5X5/T25	14.00	**50200**	D4H6X12	7.00	**53200**
84 187 34200	90.00	**51600**	2x1	6.00	**50300**	M6x0,5X5/T25	14.00	**50200**	D4H6X12	7.00	**53200**
84 186 34200	90.00	**52000**	2x1	6.00	**50300**	M6x0,5X5/T25	14.00	**50200**	D4H6X12	7.00	**53200**
84 187 34300	95.00	**51700**	2x1	6.00	**50300**	M6x0,5X5/T25	14.00	**50200**	D4H6X12	7.00	**53200**
84 186 34300	95.00	**52100**	2x1	6.00	**50300**	M6x0,5X5/T25	14.00	**50200**	D4H6X12	7.00	**53200**
84 187 44000	86.00	**52200**	2x1	6.00	**50300**	M6x0,5X5/T25	14.00	**50200**	D4H6X12	7.00	**53200**
84 186 44000	86.00	**52600**	2x1	6.00	**50300**	M6x0,5X5/T25	14.00	**50200**	D4H6X12	7.00	**53200**
84 187 44100	88.00	**52300**	2x1	6.00	**50300**	M6x0,5X5/T25	14.00	**50200**	D4H6X12	7.00	**53200**
84 186 44100	88.00	**52700**	2x1	6.00	**50300**	M6x0,5X5/T25	14.00	**50200**	D4H6X12	7.00	**53200**
84 187 44200	90.00	**52400**	2x1	6.00	**50300**	M6x0,5X5/T25	14.00	**50200**	D4H6X12	7.00	**53200**
84 186 44200	90.00	**52800**	2x1	6.00	**50300**	M6x0,5X5/T25	14.00	**50200**	D4H6X12	7.00	**53200**
84 187 44300	95.00	**52500**	2x1	6.00	**50300**	M6x0,5X5/T25	14.00	**50200**	D4H6X12	7.00	**53200**
84 186 44300	95.00	**52900**	2x1	6.00	**50300**	M6x0,5X5/T25	14.00	**50200**	D4H6X12	7.00	**53200**

→ **Chapter 11 – Grooving tools**
Find suitable grooving inserts here.

ER collet with internal square

- ▲ Similar DIN ISO 15488-A (old DIN 6499-A)
- ▲ 8 times slotted
- ▲ Double taper collets for holding taps on synchronised spindle machines, without compensating lengths

ER-A
15 µm

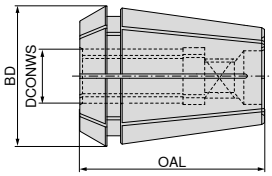

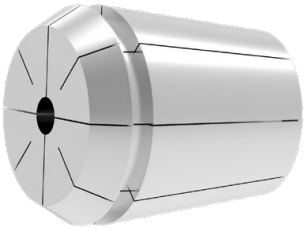

NEW

BD = 16.7
OAL = 27.5
426 E / ER16

82 695 ...

DCONWS mm	£ Y8	
2.8	41.55	02800
3.5	41.55	03500
4.0	41.55	04000
4.5	41.55	04500
5.0	41.55	05000
5.5	41.55	05500
6.0	41.55	06000
7.0	41.55	07000
8.0	41.55	08000
9.0	41.55	09000

From the eCatalogue to the shopping basket

The complete cutting tool solution
is available in a digital version!

cutting.tools/uk/en/digitalcatalogue

Console

- With integrated MNG mini zero point clamping system
- Order mounting bolts separately
- Material: hard-anodised aluminium

MNG mini

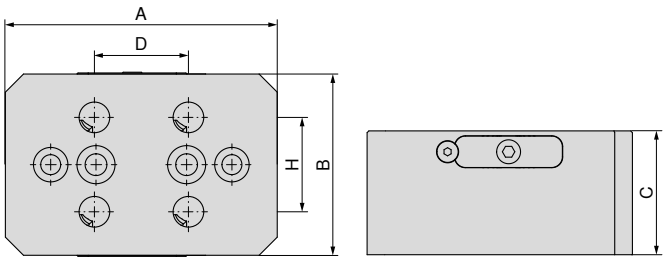

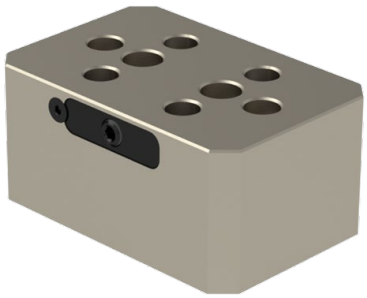

NEW

A mm	B mm	C mm	D mm	H mm	80 915 ... £ Y4	
150	100	70	52	52	1,100.00	**57000**

Three-sided pyramid

- Incl. 3 x MNG mini zero point clamping systems
- Order mounting bolts separately
- Material: hard-anodised aluminium

MNG mini

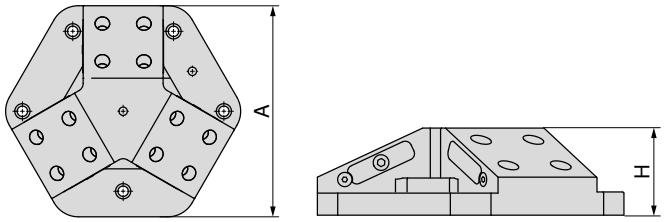

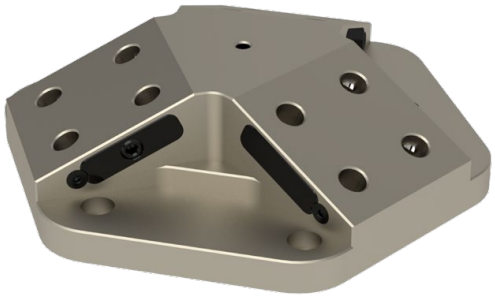

NEW

A mm	H mm	80 915 ... £ Y4	
264	75	2,700.00	**58000**

Four-sided pyramid

- ▲ Incl. 4 x MNG mini zero point clamping systems
- ▲ Order mounting bolts separately
- ▲ Material: hard-anodised aluminium

MNG mini

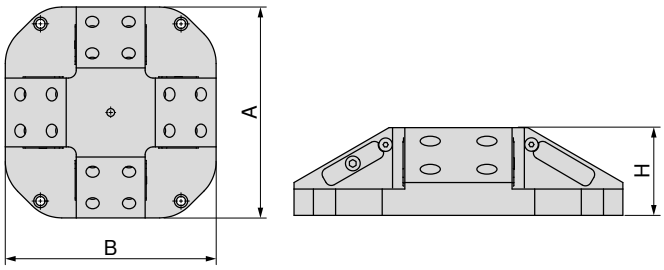

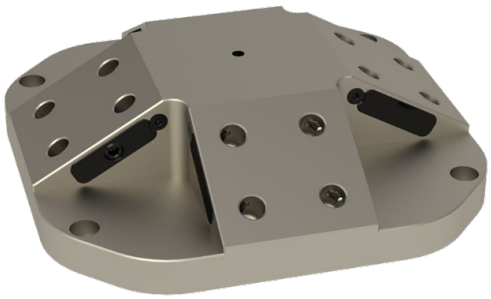

NEW

A mm	B mm	H mm	80 915 ... £ Y4	
300	300	80	3,100.00	**57500**

Triangular tombstone

- ▲ Incl. 3 x MNG mini zero point clamping systems
- ▲ Order mounting bolts separately
- ▲ Material: hard-anodised aluminium

MNG mini

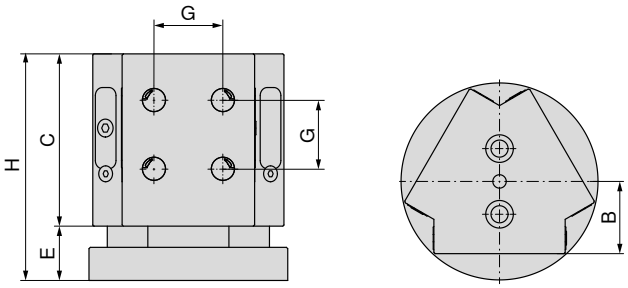

NEW

B mm	C mm	E mm	G mm	H mm	80 915 ... £ Y4	
55	130	41	52	171	2,100.00	**51700**

MNG mini mounting bolt set

Scope of supply:
Set contains four mounting bolts

MNG mini

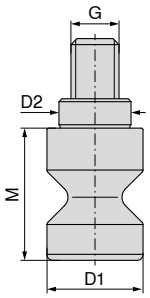

NEW

$D_{1\ h6}$ mm	$D_{2\ h6}$ mm	M mm	G mm	TQX Nm	Clamping force kN	80 915 ... £ Y4	
16	12	22	M8	18	15	73.70	**51600**

Clamping Screw Set for T-slot for MNG mini

Scope of supply:
Clamping screw and T-Nuts

MNG mini

NEW

for slot width mm	G	80 915 ... £ Y4	
12	M10	18.37	**61200**
14	M12	18.37	**61400**
16	M12	19.69	**61600**
18	M12	20.90	**61800**

Alignment/centering set for T-slots

▲ MNG – Mechanical Zero-point Clamping System
▲ A = groove spacing

Scope of supply:
1 Terminal block, 2 T-nuts, 2 screws, 2 washers for width 12 mm, without clamping strip!

MNG mini

NEW

A mm	for slot width mm	80 915 ... £ Y4	
100	12	99.77	**81200**
100	14	99.77	**81400**
100	16	99.77	**81600**
100	18	99.77	**81800**

Socket

▲ Suitable for 1/2" or 3/8" square drive

MNG mini

NEW

Square	DRVS mm	80 877 ... £ Y4	
3/8"	6	19.25	**10600**

System jaws overview

Soft jaw, steel, fixed

▲ for producing shaped jaws
▲ Price per piece

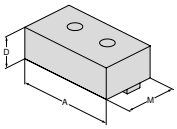

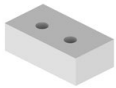

For vice width	A	A_1	D	D_1	D_2	E	M	M_1	M_2	£	NEW Y4	NCG	H5G / -S / -Z	X5G-Z / -S	ESG 4	ESG 5	HDG 2	ZSG 4	ZSG mini	DSG 4	Verso	HSG
80	80		28				48			110.00	**80 901 31800**				●	●						
125	125		40				68			132.00	**80 901 31900**				●	●						

Soft jaw, steel, movable

▲ for producing shaped jaws
▲ Price per piece

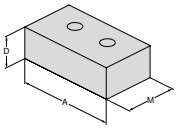

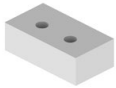

For vice width	A	A_1	D	D_1	D_2	E	M	M_1	M_2	£	NEW Y4	NCG	H5G / -S / -Z	X5G-Z / -S	ESG 4	ESG 5	HDG 2	ZSG 4	ZSG mini	DSG 4	Verso	HSG
80	80		28				48			94.60	**80 878 32000**				●	●		●				
125	125		40				68			118.80	**80 878 32100**				●	●		●				

Our current valid terms and conditions apply which can be found on our website. Images and prices are valid, subject to corrections due to technical improvements or further developments as well as general mistakes and typographical errors.

ENGINEERS FIRST AND FOREMOST.

JUST OUR THING

TECHNICAL SUPPORT.
WHEN YOU NEED IT MOST.

OUR WAREHOUSE IN YOUR
MACHINE SHOP.

www.just-our-thing.com

THE
Cutting Tool Solution

CERATIZIT UK & IRELAND LTD
Europa Link \ UK-Sheffield S9 1XU
Tel.: +44 114 242 8 820
info.uk@ceratizit.com \ www.ceratizit.com

CERATIZIT GROUP

02/2024 – 99 022 00263

Part of the Plansee Group